

Mahatma Gandhi Vidyamandir's

Karmaveer Bhausaheb Hiary Arts, Science and Commerce College

**TAL-MALEGAON DIST-NASHIK
NIMGAON PIN 423212 DIST-NASHIK**

Affiliated to Savtribai Phule Pune University, Pune
(Gov. of Maharashtra)

Letter No. NGC-2000/NMV-1/2000/MS-3, Dt. 28th June 2000

Id No. PU/NS/A59/2000

Email-kbhascollege@gmail.com Phone No. **02598-225910**

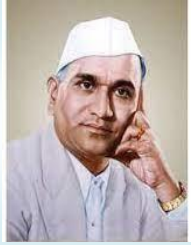

GRIEVANCE REDRESSAL COMMITTEE

INTRODUCTION:

For the year 2021-22, the college has constituted the Grievance Redressal committee. Aim of this committee is to redress the grievances and complaints of the students.

Students are motivated to use suggestion box. Students may approach the member of the committee to lodge their grievances and suggestions if any. This committee will empower the students to discuss their problems without any hesitance and maintain healthy relation between college authority and students.

OBJECTIVES:

- Motivating the students to express their problems / grievance freely and without any fear of being victimized.
- To make college staff approachable and polite in dealing with the students.
- To set up efficient and responsive mechanism to address the student's grievance and maintain educational atmosphere in the college campus.
- To provide effective solution to the student's grievance without any bias.
- To maintain pleasant and friendly relation among students and student-teacher.
- Directing all staff members to be open minded when approaching with the students.

FUNCTION OF COMMITTEE:

- The registered complaints with all the documents will be consider promptly and act upon them.
- The main role of the committee is to look into the grievances/ complaints lodged by any student and give the judgments.
- For any genuine grievances students can approach to the committee in person.
- In case the students are reluctant to approach personally, they may drop in writing at the suggestion box of the grievance cell at administrative block.
- Committee will report to the authority about number of pending cases and attended cases, if

any, which requires invention of higher authority.

Committee will make sure that the grievance has been correctly addressed in a specified time limits.

COMPOSITION OF GRIEVANCE REDRESSAL COMMITTEE

The Principal constitutes the composition of the Grievance Redressal Committee for tenures of one academic year.

Committee members will be selected from teaching staff members.

The committee members are as follow:

Sr. No.	Names	Structure
1	Dr. S. N. Nikam	Principal
2	Dr. K. S. Kokne	Vice Principal
3	Prof. S. L. Ahire	Co-ordinator
4	Dr. S. P. Deore	Member
5	Dr. R. G. Shewale	Member